

A/25437/52/99
 Planning Permit No.
APPROVED
 SUBJECT TO THE CONDITIONS IN THIS OFFICE LETTER.
 A/26715/98/12-4-99
 No. 12-4-99
 FOR MEMBER SECRETARY
 CHENNAI METROPOLITAN
 DEVELOPMENT AUTHORITY
 CHENNAI - 600 003.

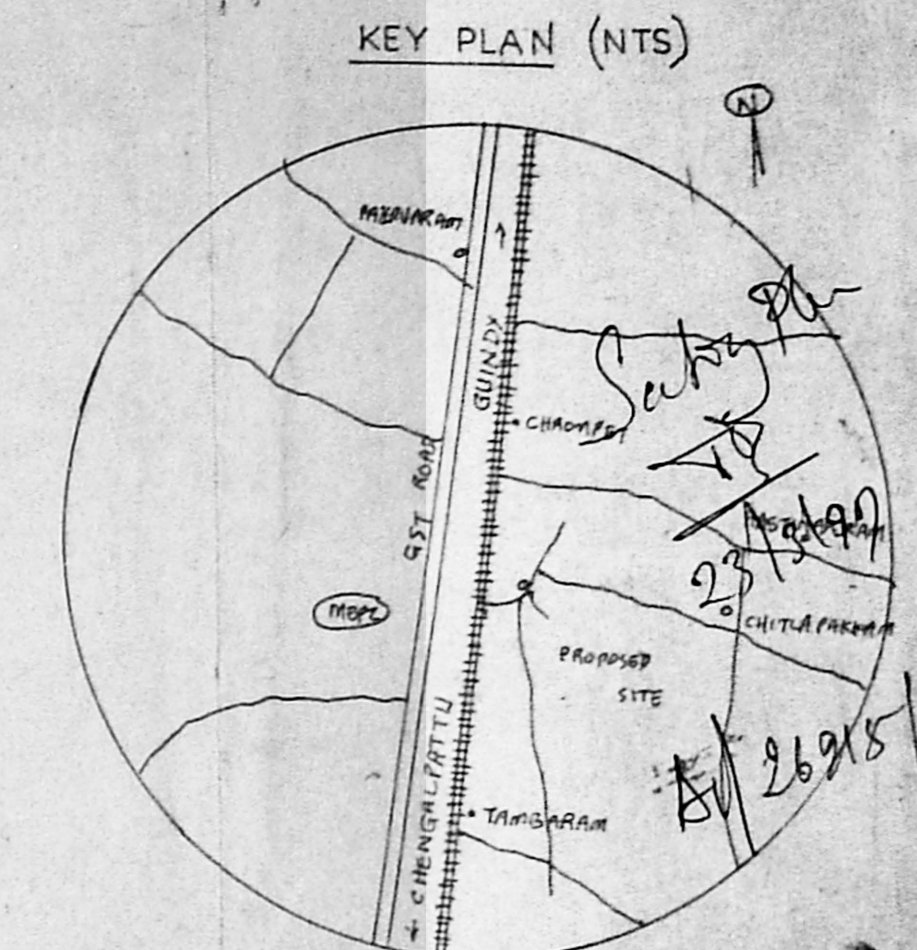
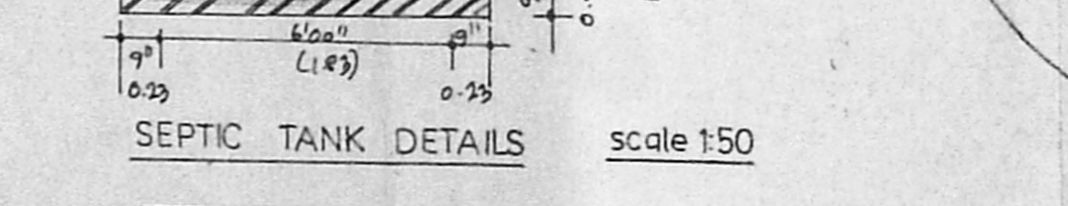
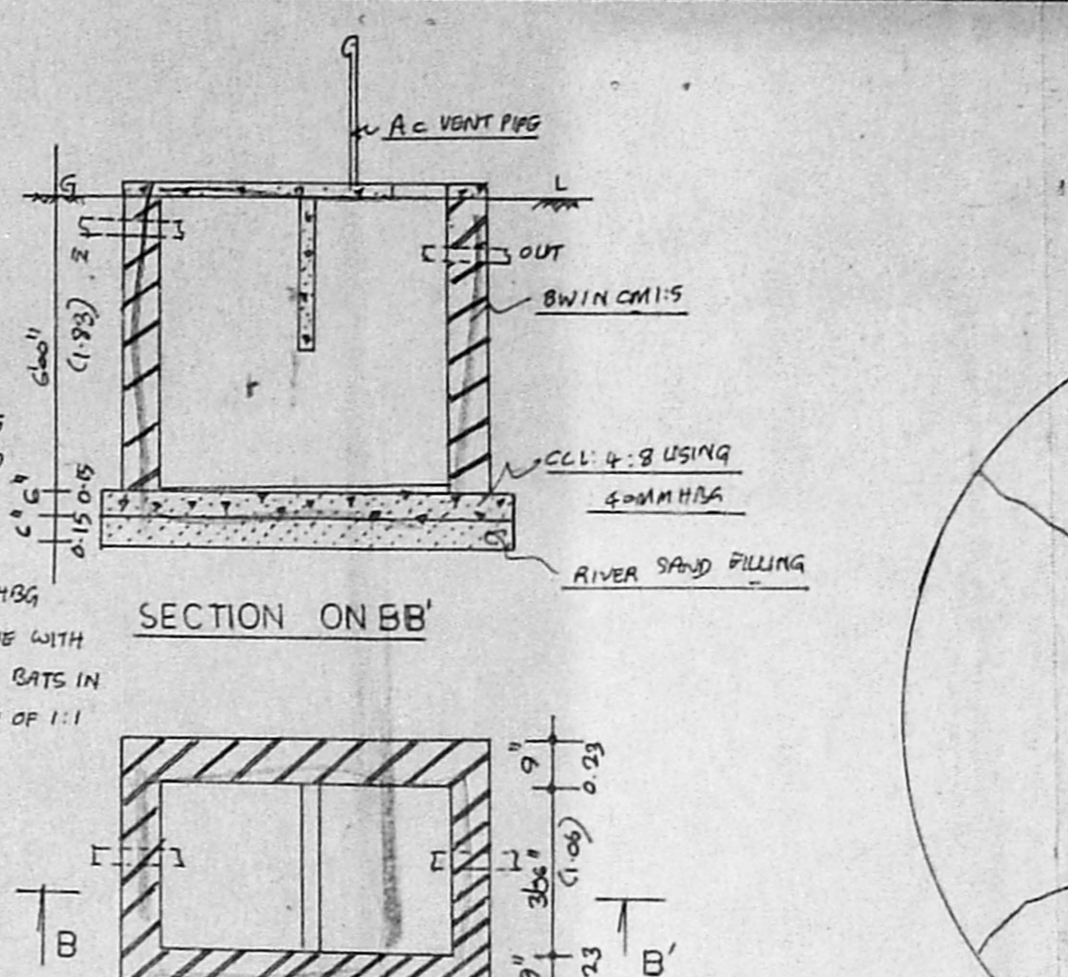
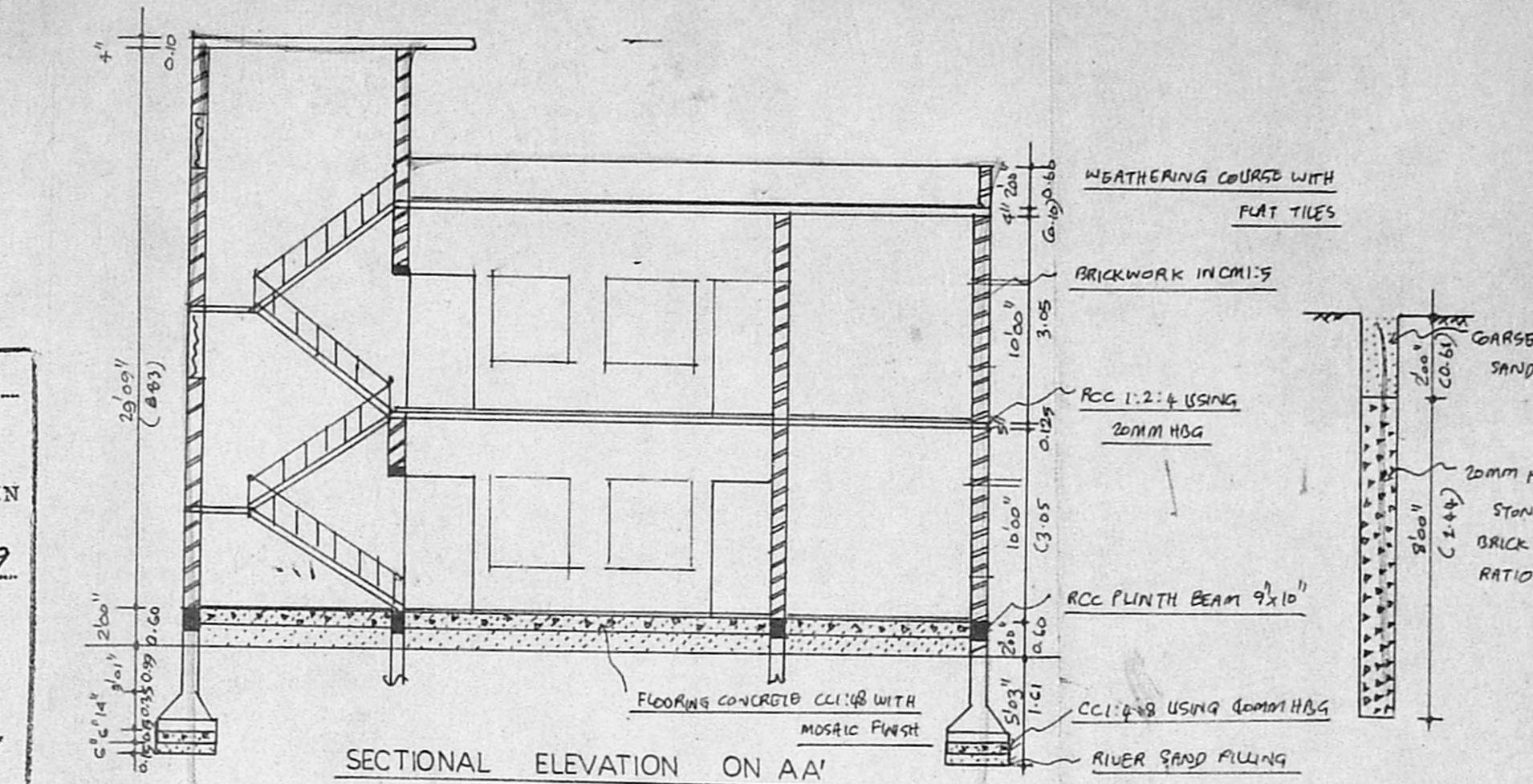
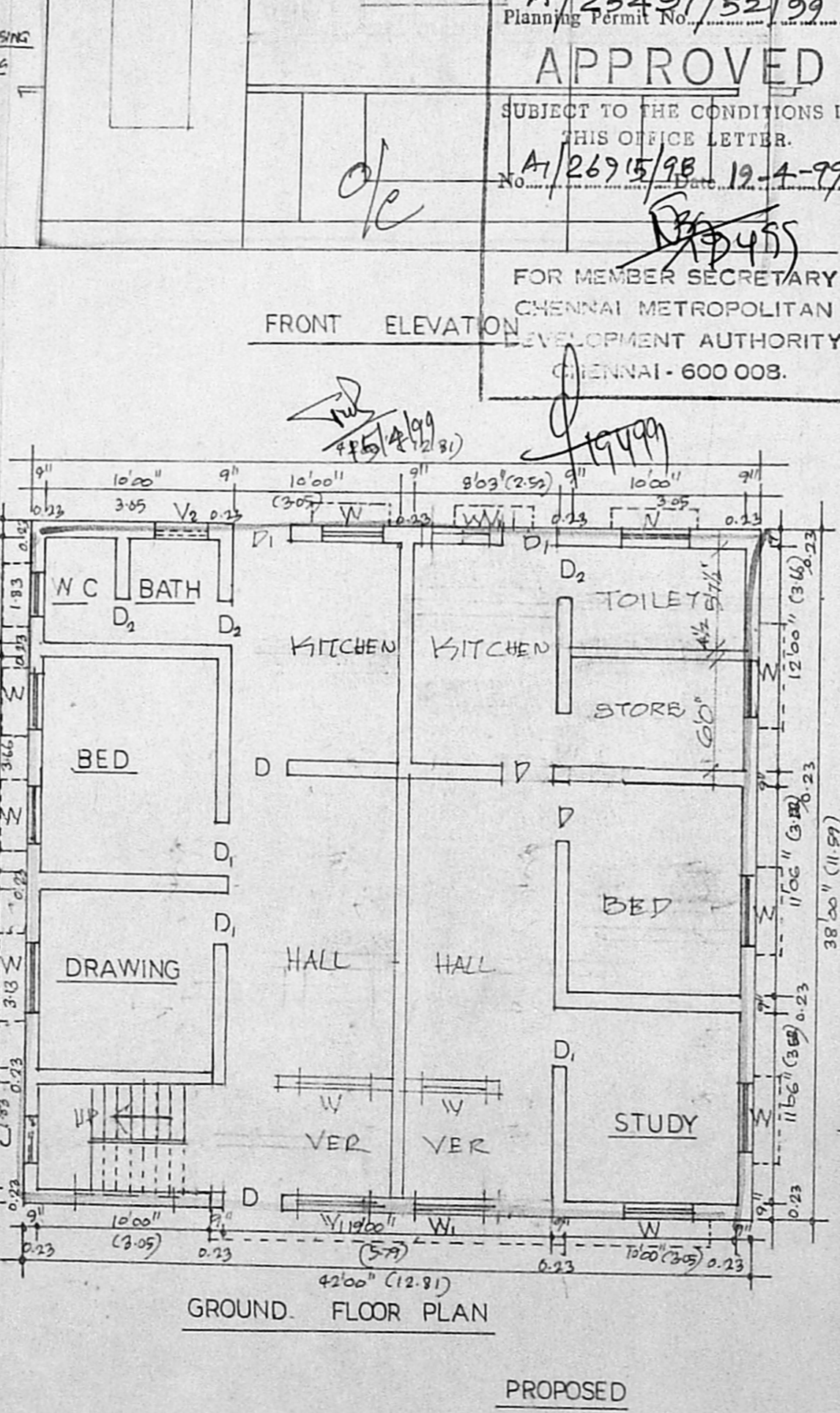
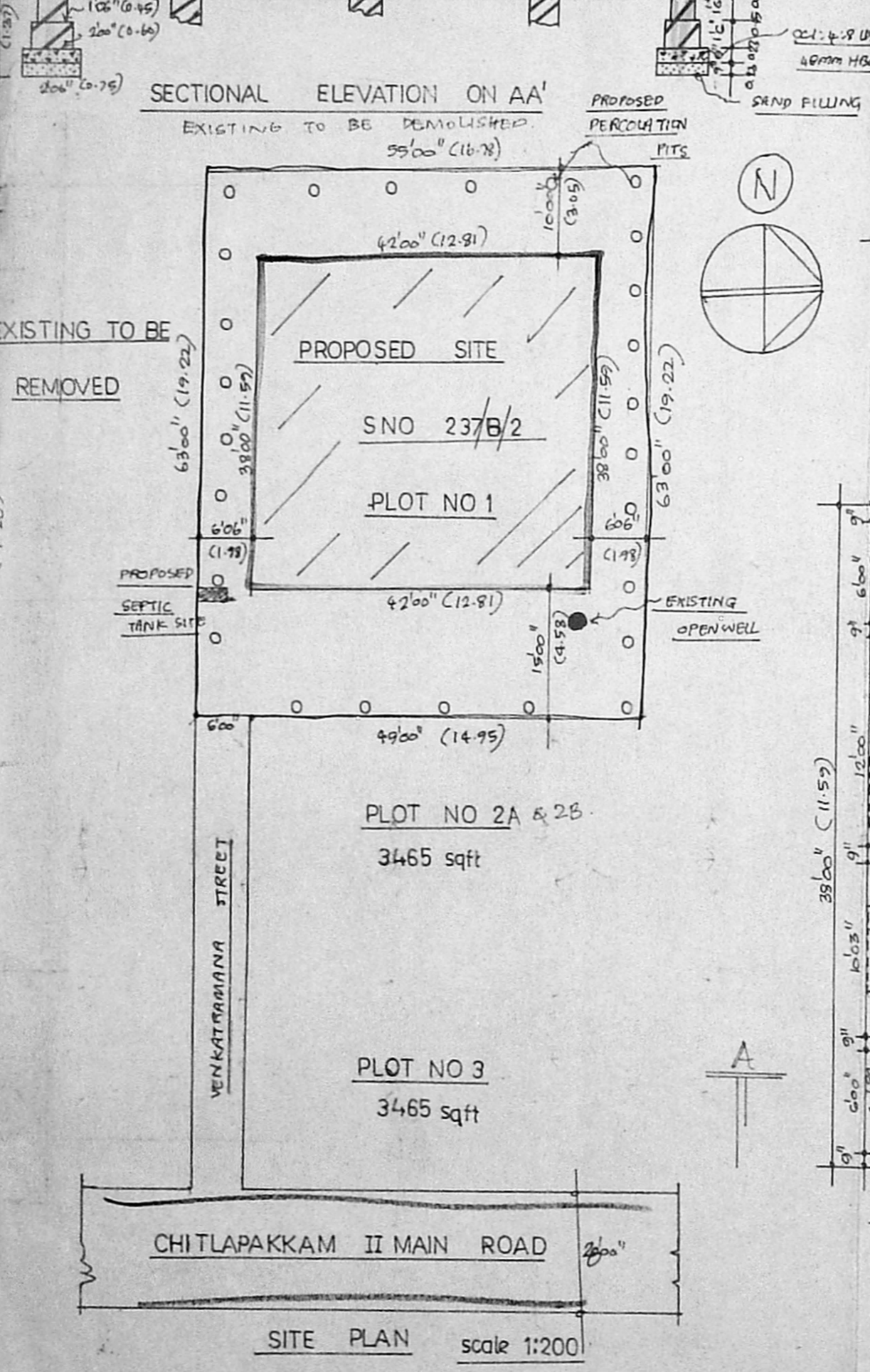
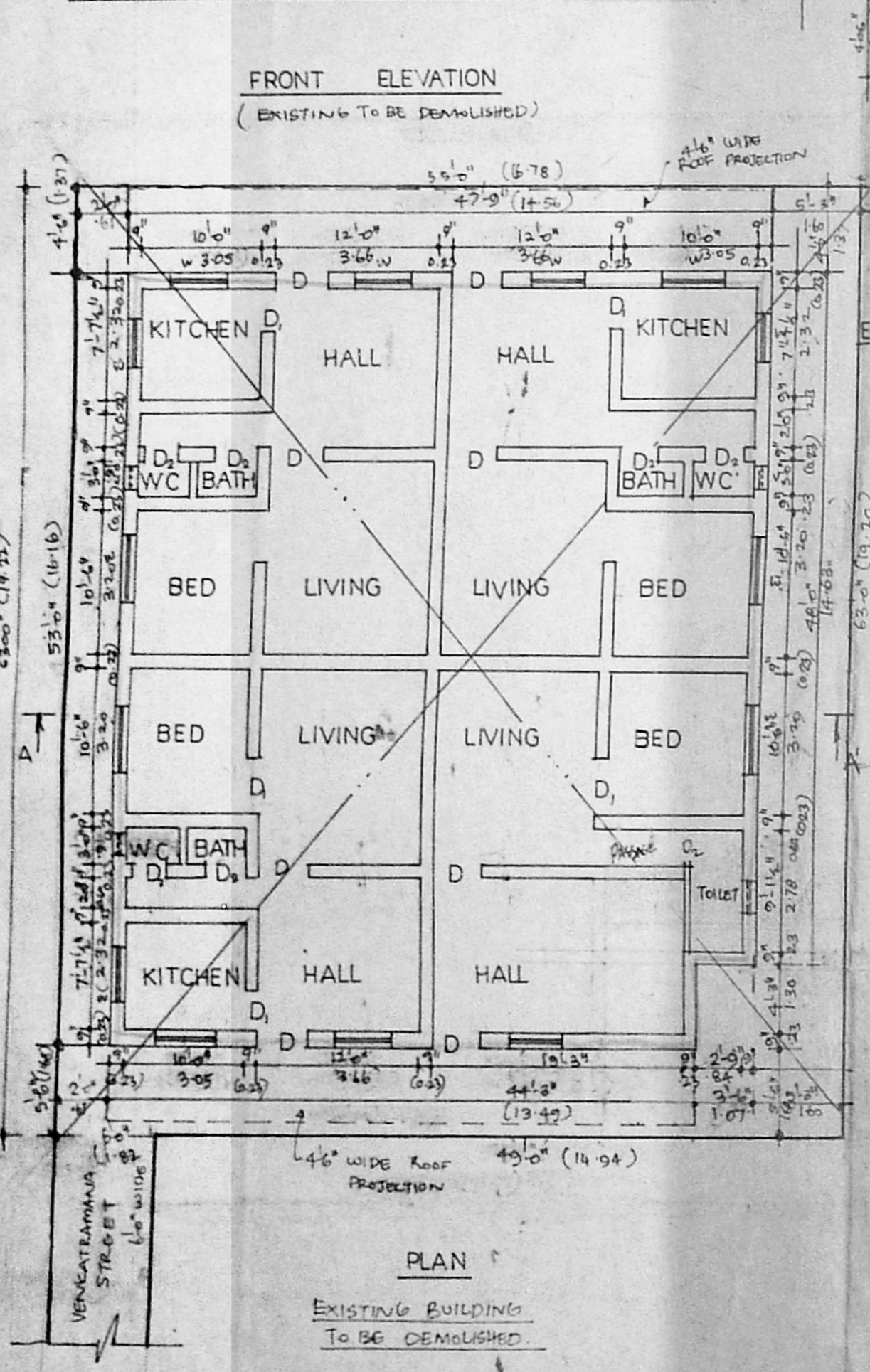

PLAN SHOWING THE PROPOSED RESI-BLDG AFTER DEMOLISHING THE EXG. OLD BLDG AT PLOT NO. 1, INS NO. 237/B2, CHITLAPAKKAM VILLAGE, CHITLAPAKKAM TOWN PANCHAYAT.

AREA OF THE LAND	3465	322 (sqft/sqm)	EXISTING ROAD
AREA PRO. FOR CONSTRUCTION	1596	148	EXISTING TO BE DEMOLISHED
PLOT COVERAGE	0.46	FSI 0.92	PROPOSED
			BOUNDARY

D	DOOR	306' x 700"
D	DOOR	300' x 700"
D ₂	DOOR	206' x 606"
W	WINDOW	800' x 400"
W	WINDOW	400' x 400"
O	OPENING	300' x 606"
V	VENTILATOR	206' x 200"
V ₁	VENTILATOR	200' x 200"

SCALE 1:100 (1" = 8'00") ALL DIMENSIONS ARE FEET/METRES

OWNER
 (PENCILAMMA)

K. SELVAM, B.E., AMIE, C.Eng (I), A.I.V.
 Consulting Civil Engineer, Chartered Engineer
 Approved Valuer, Licensed Surveyor
 Class-I, Reg No. 319/98-99
 Corporation of Chennai & Amjettur Municipality
 No. 173/0, Megapair East,
 CHENNAI-600 050.